

September  
2000

# *Annual Meeting Program*

Promotion - Production - Marketing of Quality Christmas Trees

**2000 ANNUAL MEETING  
LA-MS CTA 24th ANNIVERSARY CELEBRATION  
SEPTEMBER 22-24, 2000  
SHADY POND TREE FARM**



*Shady Pond Tree Farm*



Louisiana's  
Exotic Christmas Tree Plantation

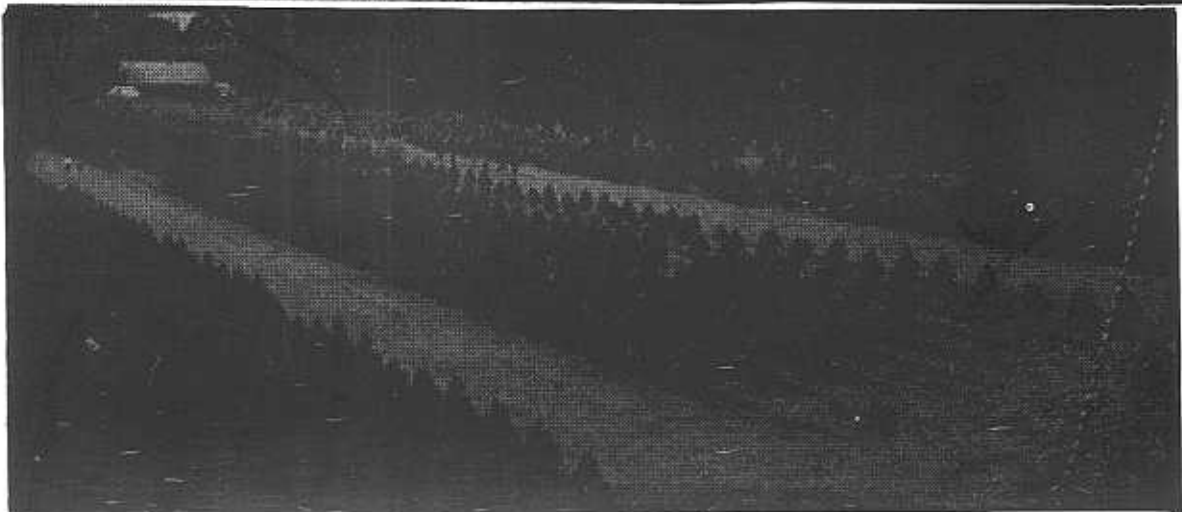

Aerial Photo from the ReMax Hot Air Balloon

## LOUISIANA - MISSISSIPPI CHRISTMAS TREE ASSOCIATION OFFICERS

President David Gaude  
561 Hwy 61 S.  
Natchez, MS 39120  
601-445-8166  
2000-2002

Vice President Reginald Pulliam  
9110 Greenwell Spg. Pt. Hudson  
Zachary, LA 70791  
225-658-4999  
rpulliam@eatel.net  
2000-2002

Parliamentarian Al Acosta  
177 Wind N Oaks Rd.  
Carriere, MS 39426  
504-682-3315  
aacosta@datastar.net  
2000-2002

### DIRECTORS - LOUISIANA

Barton Bennett 8313 Ohara Ct.  
Baton Rouge, LA 70806  
225-927-3500  
bbennett@southern-trees.com  
1998-2000

Jim King 26800 James King Rd.  
Hammond, LA 70403  
225-567-9670  
jking@i-55.com  
1998-2000

Kent Milton 2906 Hwy 457  
Alexandria, LA 71302  
318-442-0026  
1999-2001

Mike Para 406 Magnolia Lane  
Slidell, LA 70461  
504-643-7518  
mpara@aol.com  
1999-2001

Joe Pepper 2181 Hwy 557  
West Monroe, LA 71292  
318-387-5172  
2000-2002

Karen Porter 61004 N. Military Rd.  
Slidell, LA 70461  
504-641-4321  
porterstrees@yahoo.com  
2000-2002

National Director Clarke Gernon  
P.O. Box 896  
Pearl River, LA 70452  
504-863-5569  
cjpg@cgernon.com

Executive Secretary David and Mimi Bennett  
3501 Jim East Ave.  
Zachary, LA 70791  
225-654-7514  
lamsoffice@aol.com

### DIRECTORS - MISSISSIPPI

Wally Swedenburg 979 S. Lehmburg Rd.  
Columbus, MS 39702  
601-328-9140  
1998-2000

David Gray 60206 Hatley-Detroit Rd.  
Amory, MS 38821  
601-256-1537  
1998-2000

Raburn May 596 Lazy Acres Rd.  
Chunky, MS 39323  
601-655-8264  
1999-2001

Pete Hartzog 1193 Ferguson Mill Rd.  
Silver Creek, MS 39663  
601-886-7747  
1999-2001

Rob Eddy 1712 Second Terrace  
Hattiesburg, MS 39401  
601-582-7418  
saeddy@netdoor.com  
2000-2002

Wesley Bass 551 Delancey Robbins  
Columbia, MS 39429  
601-731-7661  
2000-2002

### DIRECTORS BY PRESIDENTIAL APPOINTMENT

Dr. Stephen Dicke 1320 Steven Springs Road  
Raymond, MS 39154  
601-857-2284  
steved@ext.mstate.edu

# 2000 Annual Meeting

## The Louisiana-Mississippi Christmas Tree Association

Friday September 22	Ramada Inn, Slidell Louisiana
4:00 P.M.	Exhibitor Set-up Begins, <i>Exhibitor Chair Rob Eddy</i>
6:30 P.M.	Board Meeting
Saturday September 23	Ramada Inn, Slidell Louisiana
7:30 A.M.	Registration Opens, Exhibit Area Opens (Continental Breakfast)
7:30-	
8:30 A.M.	Registration of Contest Trees. All Association Members may enter. <i>Contest Chair Kent Milton</i>
	Morning Session
	<i>Moderator Harry May</i>
8:45 A.M.	<b>Welcome</b> David Gaude, President of La-Ms Christmas Tree Association
9:00 A.M.	<b>Christmas Tree Marketing in the 3<sup>rd</sup> Millennium</b> Dennis Tompkins-Editor of the <i>American Christmas Tree Journal</i> Sumner, Washington
9:45 A.M.	<b>Christmas Tree Recycling, Louisiana Style</b> Kenneth Bahlinger, Program Manager Louisiana Department of Natural Resources Coastal Restoration Division
10:30 A.M.	<u>Break-Visit Vendors, Vote on Contest Trees</u>
11:00 A.M.	<b>Update on Louisiana Agriculture</b> Craig Roussell, State Horticulturist Louisiana Department of Agriculture and Forestry (representing Commissioner Bob Odom)

- 11:30 A.M. **Fungal Diseases in Leyland Cypress-  
Review 1999 Test & Preview 2000 Test**  
Dr. Ken Witham, Plant Pathologist,  
Louisiana Cooperative Extension Service
- 12:00 Noon **Lunch**
- 1:30 P.M. **Depart Ramada for Shady Pond Tree Farm**  
*Caravan Leader &  
Afternoon Moderator James Porter* *Reggie Fullerton*
- 1:45 P.M. **Welcome to Shady Pond**  
Clarke J. Gernon, Sr.
- 2:00 P.M. **Tour Leyland Test Area & Review Results**  
Dr. Ken Witham
- 2:30 P.M. **Walking Tour of Fields-Focus on Exotic Trees;  
"Some did-Some didn't"**  
Clarke J. Gernon, Sr.
- 3:30 P.M. **Christmas Tree Recycling-A View from the Front  
Lines!**  
(View Sikorsky UH-60A 'Black Hawk')  
Chief Travis Johnson & Crew, Army National Guard
- 4:00 P.M. **Christmas Crafts-Wildlife Edible Decorations &  
Southern Potpourri**  
Linda Franzo, The Passionate Platter
- 4:45 P.M. **Sheep Herding Demonstration with Border Collies**  
David C. Rogers  
Perkinston, Mississippi
- 5:30 P.M. **Walking Tour of Grounds-(Adults Only)**  
**The History of Shady Pond, Camellias and Christmas  
Trees-What's the Connection**  
Clarke J. Gernon, Sr.

---

<sup>1</sup> Subject to cancellation because of weather or unexpected military activity.

Christine Wiltz-Author of The Last Madam a Life in the  
New Orleans Underworld

- 6:00 P.M.            **Cash bar opens**
- 6:15 P.M.            **“Etouffee Then-Etouffee Now”**  
Chef Roy Lyons, CEC-American Culinary Federation  
Chef Roy’s Frog City Enterprises, Inc.-Rayne, Louisiana
- 6:45 P.M.            **Dinner**  
Chef Roy
- 8:00 P.M.            **Entertainment/Auction**

## **Sunday, September 24**

### **Ramada Inn, Slidell Louisiana**

*Moderator Pete Hartzog*

- 8:15 A.M.            **Religious Service**  
Brother Charles “Mickey” Hillery Pastor  
Riverside Baptist Mission, Slidell, Louisiana
- 9:00 A.M.            **National Directors Report**  
Clarke J. Gernon, Sr.
- 9:15A.M.            **Association Business Meeting-Election of Officers and  
Directors**  
David Gaude-President
- 10:15 A.M.            Break
- 10:45 A.M.            **Project Learning Tree-A Promotional & Educational  
Opportunity**  
Jim Culpepper, Louisiana Department of Agriculture and Forestry
- 11:30 A.M.            Adjourn & Visit Vendors, Purchase & Deliver Supplies

Department of Entomology and Plant Pathology

**Fire Ant Control**  
**by J. Pat Harris**  
**Extension Entomologist**

Fire ants are a nuisance and a painful pest to Christmas tree growers in Mississippi. It is unlikely we will eradicate this pest any time soon, but we can remove the problem associated with them with good management. This involves reducing their populations to tolerable levels by using safe and effective methods of control.

The most successful practice for fire ant control is to use granular baits in the early spring followed by soil drenches 4 to 6 weeks later, if needed. Broadcast granular bait applications are most effective; however, it may take 4 to 6 weeks to give control. Early spring application is ideal because it controls recently developed queens before they leave on their nuptial flights and establish new colonies. Killing the queens is the only way to eliminate fire ant colonies. Follow-up granular bait applications usually are necessary in mid-summer and another one in the fall.

Apply baits when the ground is dry, and when ground temperatures are between 70

and 90 degrees F with no forecast of rain. Apply baits around the base of mounds. Baits are picked up by foraging ants looking for food, taken back to the ant colony, passed through the food chain, and fed to queen ants for their control. Granular bait recommendations are listed below.

In summer and fall, apply bait in the afternoon when temperatures are cooler. Baits may rapidly degrade on hot, sunny days. By the time ants pick up the bait, the heat may have broken down the active ingredient, losing its effectiveness.

When treating mounds with any insecticide, **do not disturb mounds before treating.** If you do, they colony will immediately take the queen or queens to safety, either deep down in the mound or move them laterally to establish satellite mounds.

Fire ant control programs are most effective when every neighbor within an area treats. People should take a team approach when implementing their fire ant management program.

### Controlling Fire Ants

Insecticide	Rate/mound	Rate/acre
Amdro Bait (hydroemthylon)	5 tablespoons	1 to 1 ½ lb.
Award Bait (fenoxycarb)	1 to 3 tablespoons	1 to 1 ½ lb.

Generally it takes 1 to 2 gallons of water to drench a fire ant mound effectively. A mid-morning Drench treatment is best when the sun starts warming up the colony. The following insecticides may be used as mound drenches:

Insecticide	Brand Name*	Rate/gal. Water/mound
carbaryl	Sevin 50 WP	1 tablespoon
acephate	Orthene 75 TT&O	1 teaspoon
chlorpyrifos	Dursban TI	1 ½ teaspoon
	Dursban 50 WSP	1 ½ teaspoon

Orthene 75 TT&O may be used as a dry powder as a mound treatment using 1 to 2 teaspoons sprinkled over and around the mound.

Granular applications are suited for mound treatments. If the soil is fairly moist at the time of the application, additional water may not be needed. However, if the soil is dry, water in the product after applying.

Insecticide	Rate/Mound
Diazinon 5G	½ cup
Chlorpyrifos 1 G	4 tablespoons

## EASY

*Quickstands need no drilling or special cut.*

*Quickstands require no machinery.*

*Quickstand's patented design saves labor, standing trees straight in seconds.*

*Quickstands adjust, straightening all trees easily.*

## EXTRA STABLE

*Quickstands provide 360° equal weight distribution.*

*Quickstands handle up to a 20' tree.*

## CONSUMER FRIENDLY

*Quickstands accomodate a variety of separate water containers.*

*Quickstands allow easy tree removal with no spills.*

*Quickstands have no sharp edges to gouge the floor or snag the rug.*

## HIGH QUALITY

*Quickstands are guaranteed forever.*

*Quickstands have a hi-tech powder coating finish.*

*Quickstands are reusable with all trees year after year.*

## PROFITABLE

*Quickstands have a high profit potential.*

*Quickstands fill consumer preference for new, higher quality products.*

*Quickstands nest, taking up less space.*

# "DAVIS" QUICK STAND™

THE MOST  
RIGID, STABLE  
TILT-PROOF  
AND SELF  
STRAIGHTENING  
CHRISTMAS TREE  
STAND  
AVAILABLE  
ANYWHERE  
IN THE  
WORLD

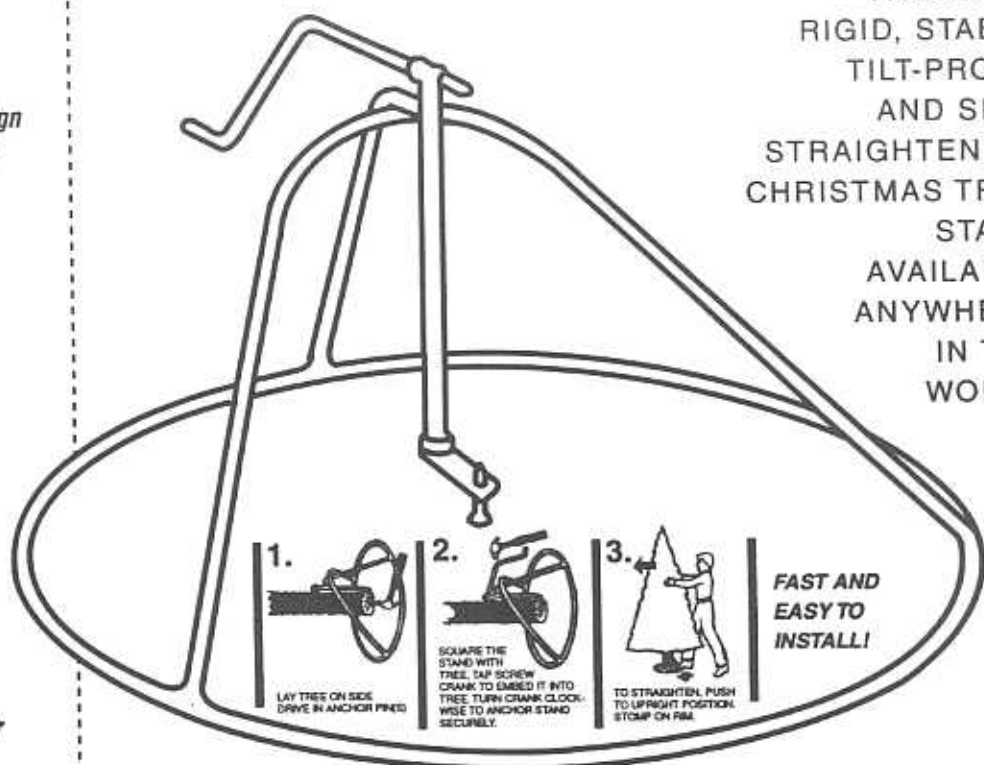

WATER CONTAINER  
A VARIETY CAN BE USED  
SUCH AS TUBS, PAILS, PANS,  
COFFEE CANS, BOWLS, ETC.

## THE MARRIAGE COUNSELOR



A CROOKED TREE  
AT CHRISTMAS TIME  
CAN BRING A  
MATE TO TEARS...  
BUT A  
QUICKSTAND  
BASE THAT  
STRAIGHTENS  
TREES  
WILL BRING  
THEM SMILES AND  
CHEERS!



PROVE IT TO YOURSELF!... CALL FOR A  
FREE QUICK  STAND 800-589-7058

GUARANTEED  
FOREVER!



LEWIS LIFETIME TOOLS  
PO BOX 426  
POWAY, CA 92074



# SEEDLING ORDER FORM

## LA-MS CHRISTMAS TREE ASSOCIATION

P.O. BOX 681  
ZACHARY, LA 70791  
(225) 654-7514

## INTERNATIONAL PAPER

VIRGINIA PINE SEEDLINGS

Return this form to the business office address shown above.

Please provide your delivery address. DO NOT list a P.O. box as your address.

Name \_\_\_\_\_ Farm Name \_\_\_\_\_  
Address \_\_\_\_\_  
City \_\_\_\_\_ State \_\_\_\_\_ Zip \_\_\_\_\_  
Home Phone ( ) \_\_\_\_\_ Work Phone( ) \_\_\_\_\_

Please select ONE of the following four dates on which you would prefer your trees to be shipped:

Jan. 10 \_\_\_\_\_ Jan. 24 \_\_\_\_\_ Feb. 14 \_\_\_\_\_ Feb. 28 \_\_\_\_\_

Species of Virginia Pine	Quantity Ordered	Price per 500* LA-MS Member	Price per 500* Non-Member	Cost
Catawaba variety	_____	\$60.00	\$75.00	_____
Hammermill variety	_____	\$60.00	\$75.00	_____
Texas seed source	_____	\$60.00	\$75.00	_____
*Price includes UPS shipping			Total Cost	_____

Full payment is due with order  
All orders must be received by October 15, 2000  
All varieties must be ordered in multiples of 500  
Seedlings will be shipped UPS on one of the available dates you select.

www.IRRIGATION-MART.com

T-Tape® TSX The toughest drip tape on earth



T-Tape



Pumps

IN-LINE EMITTERS

Drip In



A Full Service Dealer. T-Systems, Toro Ag Blue Stripe Hose®, plastic mulches, layflat, twine, Berkley Pumps, Senninger sprinklers, micro sprinklers, pipe and fittings. Certified Designer/Professional Engineer  
Call for a Free Buyers Guide!  
1-800-SAY-RAIN

# Boost Your Profits This Christmas

With Our Line of Products

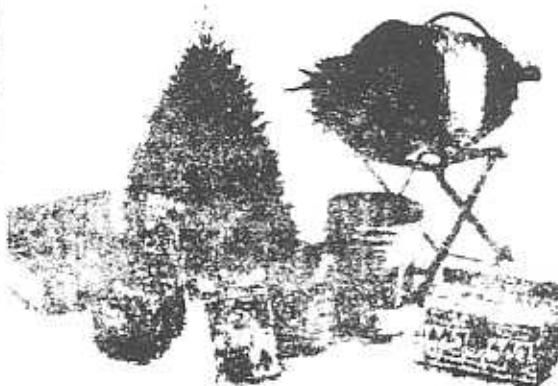

## Quality Christmas Trees

- Colorants
- Needlehold
- Bilers
- Kirk Tree Netting
- Lead Dragger
- Tree Tags
- Removal Bags
- Tree Lids
- Tree Care Kits
- Coloring Books



Grower Products Division:

N4080 State Hwy 22 • Wautoma, WI 54982  
(920) 787-3317 • Fax: (920) 787-2224  
or (800) 252-KIRK (252-5475)

Corporate Office:

201 St Helens Avenue • Tacoma, WA 98402-2519  
(253) 627-2133 • Fax: (253) 627-8430 or (800) 428-8482  
Check us out on the web at: [www.kirkcompany.com](http://www.kirkcompany.com)

# SEEDLING ORDER FORM

## LA-MS CHRISTMAS TREE ASSOCIATION

P.O. Box 681  
ZACHARY, LA 70791  
(225) 654-7514

U.S. ALLIANCE  
COOSA PINES CORP.  
(KIMBERLY - CLARKE)

VIRGINIA PINE SEEDLINGS

Return this form to the business office address shown above.

Please provide your delivery address. DO NOT list a P.O. box as your address.

Name \_\_\_\_\_ Farm Name \_\_\_\_\_  
Address \_\_\_\_\_  
City \_\_\_\_\_ State \_\_\_\_\_ Zip \_\_\_\_\_  
Home Phone ( ) \_\_\_\_\_ Work Phone( ) \_\_\_\_\_

Please select ONE of the following four dates on which you would prefer your trees to be shipped:

Jan. 8 \_\_\_\_\_ Jan. 22 \_\_\_\_\_ Feb. 5 \_\_\_\_\_ Feb. 19 \_\_\_\_\_

Species of	Quantity	Price per 500*	Price per 500*	
Virginia Pine	Ordered	LA-MS Member	Non-Member	Cost
'Medium density'	_____	\$62.50	\$87.50	_____
<b>*Price includes UPS shipping</b>			<b>Total Cost</b>	_____

Full payment is due with order

All orders must be received by October 15, 2000

All varieties must be ordered in multiples of 500

Seedlings will be shipped UPS on one of the available dates you select.

**BASS TREES & SUPPLY, INC.**  
 551 Delancy-Robbins Road \* Columbia, MS 39429  
 Easy for you to order - Call 1-800-530-7218

For all of your Harvest Supply Needs  
 contact BTS. We have a full line of shakers,  
 tree stands, coloring books, tags, wreath rings, signs,  
 tree bags, etc.

### GREENZIT

GREENZIT	\$13.75 GAL.
SUPER GREENZIT	\$14.95 GAL.
SUPER GREENZIT C	\$20.95 GAL.
VIRGINIA PINE	\$15.95 GAL.
CLEAR SPRAY	\$13.45 GAL.
2 1/2 gallon container size (2 per case)	

**CALL FOR QUANTITY DISCOUNTS!**

### NETTING

18" x 2 x 700	\$18.75/cartridge
20" x 2 x 700	\$19.25/cartridge
23" x 2 x 700	\$19.50/cartridge
26" x 2 x 700	\$22.95/cartridge
18" x 2 x 520	\$13.95/cartridge
20" x 2 x 520	\$14.30/cartridge
23" x 2 x 520	\$14.50/cartridge

Netting shipped 5 cartridges/bundle

### \*\*\*\*\*INTRODUCING THE NEW HS500 SAJE SHEAR\*\*\*\*\*

Saje has made standard on their machine the 2:1 gear ratio transfer gear box. This exciting feature allows the operator to set the engine speed at a high rpm (the speed that air cooled engines run best) and at the same time slow the blade speed down for both a cleaner cut and extend blade life.

## WHEN YOU SHEAR, SHEAR WITH A SAJE

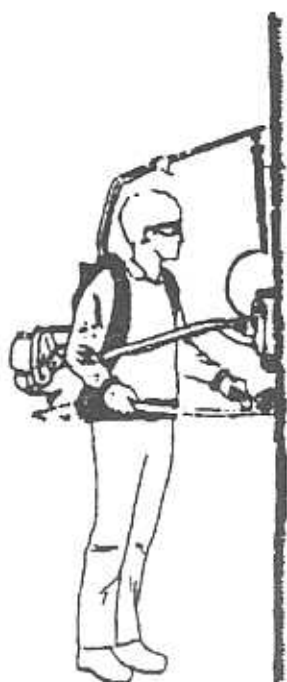

- Cut shearing costs as much as 80%
- Automatic shut-off switch for safety
- Double reciprocating, self-sharpening, 96" blades
- Provides symmetrical and conical shape EVERY time
- Easily handled by almost ANY operator with no experience
- Longer, wider opening teeth for better feeding of foliage being cut
- Engine mounted on backpack frame for lateral balance to eliminate arm fatigue and minimize body fatigue
- Operator has convenient control of engine speed
- air-cooled, two stroke, single cylinder engine
- Engine mounted on backpack frame with flexible drive shaft running to gearbox mounted on blades
- Blades hang at preset taper with full range control
- Backpack padded top and bottom, shoulder straps and belt
- Total weight of pack & blades approx. 40 lbs.

- 72" model \$1688
- 96" model \$1799
- 2' extension \$265

**BASS TREES & SUPPLY, INC.**  
 551 Delancy-Robbins Road, Columbia, MS 39429  
 Easy for you to order — call 1-800-530-7218

We have Virginia pine and  
 Leyland cypress seedlings,  
 bareroot or containerized  
 and these other supplies:  
 Hand Pruners  
 Saws-Flagging  
 Bamboo Stakes  
 Shearing Knives  
 Tip Moth Monitoring Traps  
 Complete line of chemicals

Call for prices.



# SEEDLING ORDER FORM

## LA-MS CHRISTMAS TREE ASSOCIATION

P.O. BOX 681  
Zachary, LA 70791  
(225) 654-7514

## CHRISTMAS FOREST

Various Leyland cypress and  
Carolina Sapphire seedlings

Return this form to the business office address shown above.  
Please DO NOT send this form to Christmas Forest

Name \_\_\_\_\_ Farm Name \_\_\_\_\_  
Address \_\_\_\_\_  
City \_\_\_\_\_ State \_\_\_\_\_ Zip \_\_\_\_\_  
Home phone ( ) \_\_\_\_\_ Work Phone ( ) \_\_\_\_\_  
Shipping instructions: \_\_\_\_\_

SPECIES	SIZE	NUMBER	PRICE EACH	COST
Leyland cypress 'Leighton Green'	Liner	_____	\$1.15	_____
Leighton Green 'Leighton Green'	Gallon	_____	\$2.00	_____
Leyland cypress 'Naylor's Blue'	Liner	_____	\$1.50	_____
Leyland cypress 'Naylor's Blue'	Gallon	_____	\$2.50	_____
Notabilis	Liner	_____	\$1.50	_____
Notabilis	Gallon	_____	\$2.50	_____
Ovensii	Liner	_____	\$1.50	_____
Ovensii	Gallon	_____	\$2.50	_____
Carolina Sapphire	Liner	_____	\$1.50	_____
Carolina Sapphire	Gallon	_____	\$2.50	_____
Blue Ice	Liner	_____	\$1.50	_____
Blue Ice	Gallon	_____	\$2.50	_____
<b>Totals</b>		_____		_____
<b>Less 25% Deposit</b>				_____
<b>Net Amount Due</b>				_____

**MAKE PAYMENTS TO LAMS CHRISTMAS TREE ASSOCIATION, NOT CHRISTMAS FOREST.**

Prices are FOB Christmas Forest  
Minimum order: 100 plants  
Liner = 4" square pot

Gallon = nurseryman's gallon  
25% deposit required with order  
Liners and "partial bare-root" plants can be shipped UPS

Red &  
White

# CANDY-CANE<sup>®</sup>

## Christmas Tree Netting

Put the "Finishing Touch" on your quality product!

Join the thousands of Choose & Cut Operators and Retailers now using the most popular netting for baling Christmas Trees – **Tipper Tie-Net's CANDY-CANE Cross-Town Netting.**

CANDY-CANE'S festive Red & White striped netting compels attention & shows you care about your trees!



To Order, Call **800-736-0990**

We also make...

- ✓ Cross Country Netting– the super-strong tree net for Growers & Wholesalers
- ✓ Red Load Dividers



**TIPPER TIE-NET**  
EST. 1988

P.O. Box 520 • West Chicago, IL 60186-0520  
Mfg. Plant: 390 Wegner Dr. • West Chicago, IL 60185  
Phone: 630-293-3737 • Fax: 630-231-0353

- ✓ Fits any baler
- ✓ Soft knitted & Strong
- ✓ 1" x 1" mesh, 520 ft. cartridges
- ✓ Made in the U.S.A.
- ✓ Recyclable – Level 2
- ✓ **FREE** all-weather, point-of-sale sign with every cartridge purchased

Visit our Web Page at: [www.tippertie.com](http://www.tippertie.com)

# EVANS

CHRISTMAS PRODUCTS, INC.

7970 Zeigler Blvd  
Mobile, AL 36608

- Tree colorant
- Flock
- Flock Equipment
- Tree stands
- Water Bowls
- Tags, Banners, Signs
- Tree Netting
- Tree Preservatives
- Shearing Equipment
- Tree Stakes, Bamboo, • Taper supplies
- Pruners, Loppers, Shears, etc.

*We  
are committed to  
providing you with  
quality products and  
service!*



*Keep the tradition alive!*



1-800-832-4521  
334-633-6008  
fax: 334-633-6840 ( call for catalog)

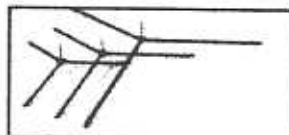

**SANDVIK**

ASK ABOUT  
OUR EVANS  
PIN STAND  
SYSTEM!

# 2000 MEMBER LIST

<u>Printed Name</u>	<u>Address</u>	<u>City</u>	<u>State</u>	<u>Zip</u>	<u>Home Phone</u>	<u>email add.</u>
Al Acosta	177 Wind-N-Oaks Rd	Carriere	MS	39426	504-682-3315	aacosta@datastar.net
Gray Anderson	17030 Hwy 10	Pitkin	LA	70656	318-634-3408	
James Arnold	Rt. 1 Box 139A	Greenwood	MS	38930	662-453-3324	
John Arrechea	1507 Smallwood Drv	Oxford	MS	38655	662-234-9299	jarrechea@dixie-met.com
Mack Avery	180 Oscar Bond Rd	Purvis	MS	39475	601-794-2307	
John Balsler	413 New York Ave	McComb	MS	39648	601-684-3391	
David Barnes	101 Woods Edge Dr.	Clinton	SC	29325	864-833-5125	
Wesley Bass	551 Delancey Robbins Rd	Columbia	MS	39429	601-731-7661	
Lewis Beavers	2237 Hwy 563	Simsboro	LA	71275	318-247-8238	
John Becker	503 Beau Chene Drive	Mandeville	LA	70471-1728	504-845-4053	
Barton Bennett	8313 O'Hara Ct.	Baton Rouge	LA	70806	225-654-0144	bbennett@southerntrrees.com
David Bennett	3501 Jim East Ave.	Zachary	La	70791	225-654-7514	lamsoffice@aol.com
Jerry Bergeron	502 Mire St	Houma	La	70364	504-876-5641	
Bill Brake	300 Alliston Farm Place	Florence	MS	39073-8893	601-825-3771	kbfarmns2000@aol.com
Robert T. Butler, Jr.	2962 Bonner Rd	Oak Grove	LA	71263-8484	318-428-2779	
Earl Council	76249 Hwy 51N	Kentwood	LA	70444	504-229-2125	chrisc@i-55.com
Vaughn Cowart, Jr.	80026 Keaton Rd	Bush	LA	70431	504-886-3142	
Bob Crawford	3929 Hwy 304	Hernando	MS	38632	662-429-9759	bobsybil@aol.com
Mitchell Crowder	26110 Juban Road	Denham Springs	LA	70726	225-665-8726	mecfarmns@aol.com
Bentley Curry	548 Robinson Drive	Rayville	LA	71269-7506	318-728-6203	bentleycurry@aol.com
Charlie Dabbs	12143 School Rd	Saucier	MS	39574	228-832-9532	dabbsfrm@fastland.com
William Dardis	4133 Banks St	New Orleans	LA	70119-6883	504-486-6631	
Dr. Stephen Dicke	1320 Seven Springs Road	Raymond	MS	39154	601-956-3583	stev@dext.mstate.edu
Mullins Doles	1890 Getwell Rd. N.	Nesbit	MS	38651	662-429-9462	naomitrees@aol.com
Charlie Duncan	186 Hester Road	Selmer	TN	38375	901-645-5769	duncantrefarm@centurytel.net
Claude Duos	5078 Beaver Rd.	Oakdale	LA	71463	318-335-2386	

<u>Printed Name</u>	<u>Address</u>	<u>City</u>	<u>State</u>	<u>Zip</u>	<u>Home Phone</u>	<u>email add.</u>
Rob Eddy	1712 Second Terrace	Hattiesburg	MS	39401	601-582-7418	saeddy@netdoor.com
Bob Eddy	6813 Oahu Court	Diamondhead	MS	39525	228-255-1857	
Ed Fawcett	15000 Big Ridge Rd	Biloxi	MS	39532-2800	228-392-8733	
Billy Fletcher	Rt 1 Box 6001 Hwy 921	Clayton	LA	71326	318-389-5894	
Norman Foxworth	23137 Hwy 1084	Covington	LA	70435	504-892-4007	
Tony Garza	517 Restertown Rd	Poplarville	MS	39470	601-765-6302	
David Gaude	561 Hwy 61 S	Natchez	MS	39120	601-445-8166	
Clarke Gernon	P.O. Box 896	Pearl River	LA	70452	504-863-5569	cjg@cgermon.com
David Gray	60206 Hatley-Detroit Rd	Amory	MS	38821	662-256-1537	
Curtis Guidry	24435 Hemphill Rd	Bush	LA	70431	504-892-8340	
Douglas Guillot	PO Box 44	Plattenville	LA	70393	504-369-2687	
Robert Guy	1511 Smallwood Dr.	Oxford	MS	38655	601-236-2806	dharris@dixie-net.com
Chip Hardy	518 Muggie Hill Road	Courtland	MS	38620	601-563-1449	
Pete Hartzog	1193 Ferguson Mill Rd.	Silver Creek	MS	39663	601-886-7747	
A. J. Hebert	130 A.J. Lane	Hackberry	LA	70645	318-762-4732	
Debora Hebert	4614 Naud Road	Abbeville	LA	70510	337-937-9049	debhebert9999@aol.com
Jim Holowach	502 County Rd 1349	Tupelo	MS	38804	662-840-8707	jholowach@dixie-net.com
Jesse Hutcherson	94 Sand Bed Chicora Rd	Buckatunna	MS	39322-9779	601-648-2851	
Walt Hylander	Rt. 1 Box 6	Lorman	MS	39096	601-437-4215	whylander@aol.com
Michael Jones	P.O. Box 2514	Wayside	MS	38780	662-335-5990	jdjones@tecinfo.com
Ernie Kemp	Rt 3 Box 82	Carrollton	MS	38917	662-237-6860	
Barry Kennedy	20200 Hwy 25	Franklinton	LA	70438	504-839-3354	sms@fastband.com
Jim King	26800 James King Rd	Hammond	LA	70403	225-567-9670	jking@i-55.com
Nelson Lacombe	P.O. Box 42	Echo	LA	71330	318-563-4011	
H. B. Lansden	3531 White Oak Ave.	New Orleans	LA	70131	504-393-2121	
Billy Lofton	Rt 1 Box 226	Carthage	MS	39051	601-267-4306	



<u>Printed Name</u>	<u>Address</u>	<u>City</u>	<u>State</u>	<u>Zip</u>	<u>Home Phone</u>	<u>email add.</u>
T. M. Luster	226 Luster Lane	Clarksdale	MS	38614	662-624-2204	luster@gmi.net
Kirk Maestri	8903 Jefferson Hwy.	New Orleans	La	70123-3524	601-249-2868	
Mike Marolt	43 Waukomis Lake Rd.	Corinth	MS	38834	601-286-8157	
Larry Massey	5819 Gunter Rd.	Walnut Grove	MS	39189	601-253-2285	massey_larry@hotmail.com
Art Matthew	130 Carrollton Ave	Metairie	LA	70005	504-834-7786	tigerxmas@aol.com
John Maxfield	209 E. Louisiana Ave	Ruston	LA	71270-4417	318-251-2669	jmaxf@bayou.com
Raburn May	596 Lazy Acres Rd	Chunky	MS	39323	601-655-8264	
Cille McAnally	Rt. 2 Box 333	St. Joseph	LA	71366	318-766-3101	
Tommy McDaniel	Route 1 box 157F	Sallis	MS	39160	662-289-1081	
Mike McMahan	200 Stubbs Ave.	Monroe	LA	71201	318-325-7558	mcmahan@bayou.com
Merle Miller	15020 Big Ridge Rd	Biloxi	MS	39532	601-392-6601	
Dr. Bob Mills	Room 225 - Knapp Hall - L	Staton Rouge	LA	70803	225-664-2408	
Kent Milton	2906 Hwy 457	Alexandria	LA	71302	318-442-0026	
Rodger C. Moore	190 Jennifer Dr.	Richland	MS	39218	601-939-0005	
George Moresi	2709 Kris Kringie Rd.	Jeanerette	La	70544	318-276-9694	
Ben Moseley	355 Hwy 469 N.	Florence	MS	39073	601-845-2084	
Dan Nance	Rt. 3 Box 376	Philadelphia	MS	39350	601-656-1209	
Lloyd Ousterhout	745 S. Pear Orchard Rd. Apt 22	Ageland	MS	39157	601-854-5062	
Mike Para	406 Magnolia Lane	Slidell	LA	70461	504-643-7518	mpara@aol.com
Dr. Robert Parker	1635 Hwy 12 West	Starkville	MS	39759	601-323-3895	
Byron Patrick	225 Patrick Rd	Hattiesburg	MS	39401	601-582-0597	
Lisa Peairs	8380 Hwy 963	Ethel	LA	70730	225-683-6828	
Joe Pepper	2181 Hwy 557	West Monroe	LA	71292	318-387-5172	
James Porter	61004 N. Military Rd	Slidell	LA	70461	504-641-4321	porterstrees@yahoo.com
Marie Potts	1010 Doty Road	Ferriday	LA	71334	318-757-4911	
Charles Puckett	23 Rosewood Drv.	Monroe	LA	71203	318-343-1545	

<u>Printed Name</u>	<u>Address</u>	<u>City</u>	<u>State</u>	<u>Zip</u>	<u>Home Phone</u>	<u>email add.</u>
Reginald Pulliam	9110 Greenwell Spg. Pt. Huc	Barthary	LA	70791	225-658-4999	rpulliam@eatel.net
Ed Rawls	Rt 266 Big Four Rd	Wiggins	MS	39577	601-928-9807	
Don Rawls	455 Glen Acres Rd	Calhoun	LA	71225	318-396-5113	stove50@aol.com
Steve Riall	8039 Old Mooringsport Road	Shreveport	LA	71107	318-929-2065	
William Richardson	4156 Church Rd	Magnolia	MS	39652	601-783-6466	
Victor Sanders	P.O. Box 328	Hornbeck	LA	71439	318-565-3152	
Tim Scarborough	128 Lake Drive	Medenhall	MS	39114	601-847-9933	
Lamar Shaw	7075 Boy Scout Road	Ida	La	71044	318-284-3584	
Sam Short	36 Choctaw Gin Rd.	Shaw	MS	38773	662-754-6451	samshort@tecinfo.com
Roger Smith	793 Sanford Rd.	Moselle	MS	39459	601-582-2642	
Warren Soulier, Sr.	P.O. Box 141	Pride	LA	70770	225-654-0854	
George Stone	2272 Lake Washington Rd.	Chatham	MS	38731	601-827-5830	
Wally Swedenburg	979 S. Lehmberg Rd	Columbus	MS	39702	662-328-9140	wally@tulc.com
Howard Thomley	50 Hegwood Rd	Hattiesburg	MS	39402	601-264-2743	hbthom5661@aol.com
Guss Weaver	2999 Jolly Napier Rd	Shreveport	LA	71119	318-635-1042	
Paul Willhite	3938 Hwy 552	Downsville	LA	71234	318-982-5216	
Clyde Williams	1328 Avera Rd.	Leakesville	MS	39451	601-989-2426	

-NOTES-

# Leyland Cypress

**Faster Growth - Higher Quality  
More Salable Trees per Acre  
Higher Profits**

## Two sizes of Leylands:

- Liner - the economy size ..... \$1.15
- Gallon - well worth the extra cost ..... \$2.00

Notabilis, Owensii, Carolina Sapphire  
Blue Ice and other species  
(Liners, \$1.50; gallons, \$2.50)

Prices are FOB Christmas Forest  
Minimum order = 100 plants  
Gallon = nurseryman's gallon  
Liner = 1/4 of a nurseryman's gallon (4" pot)  
25% deposit required with orders  
Can be shipped UPS (partial bareroot)



## CHRISTMAS FOREST

23696 Old Scenic Hwy.  
Zachary, Louisiana 70791  
(225) 927-3500  
FAX (225) 654-0304

